Violin I

Once in Royal David's City
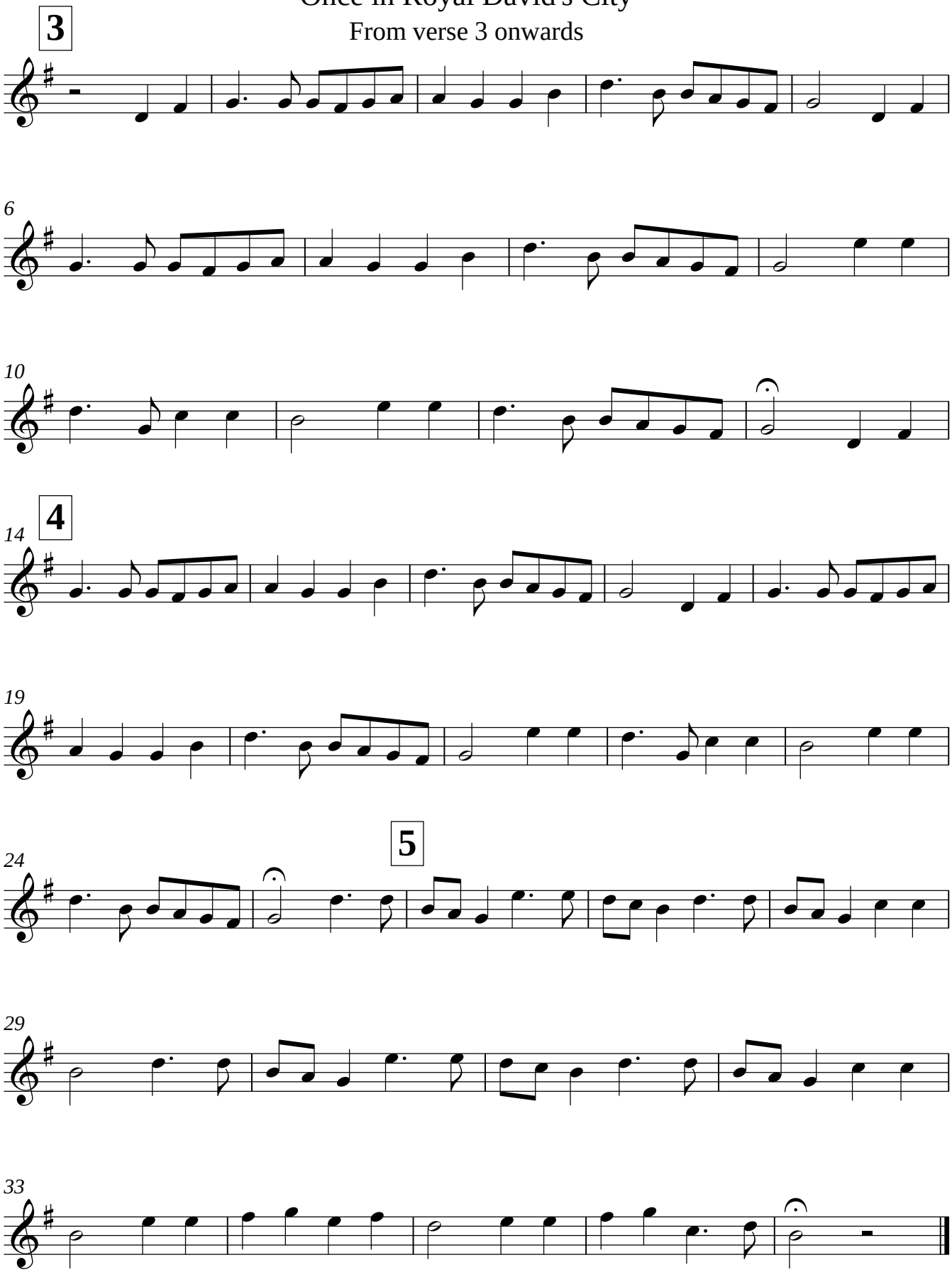
From verse 3 onwards