O Little Town
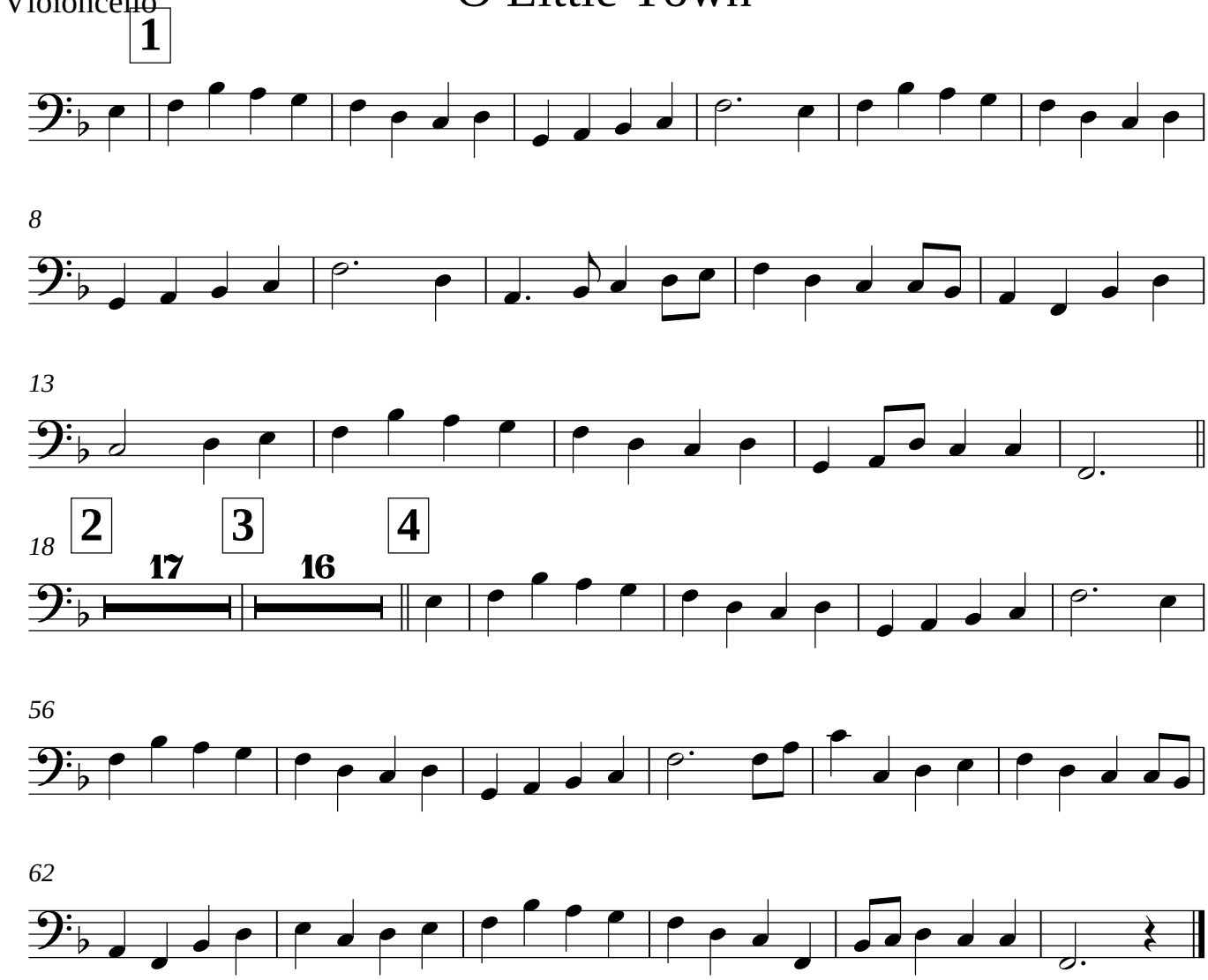
Violoncello