Violin
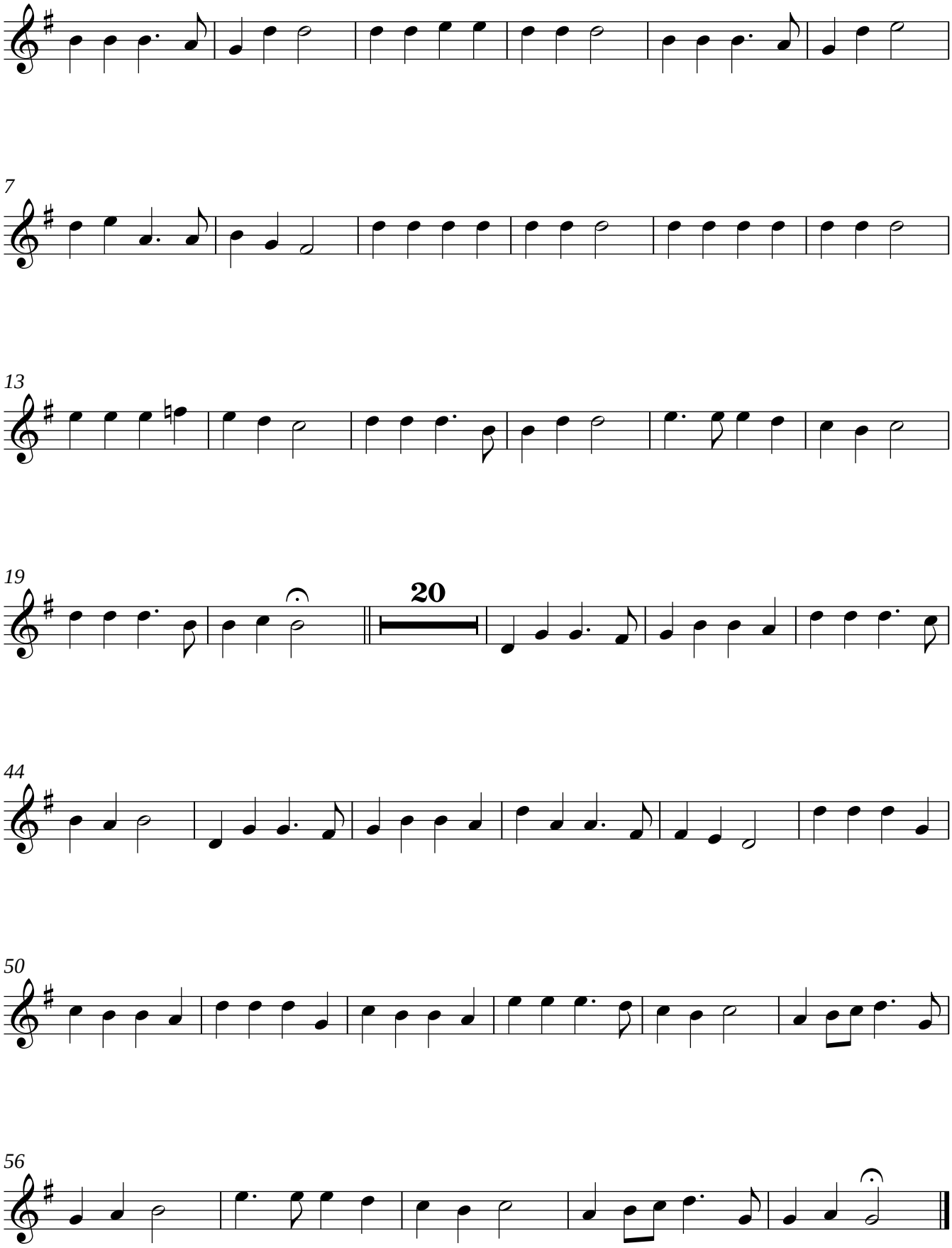
Hark the herald angels sing